Manufacturer/Supplier:
WUXI DONGLIN SCI&TECH DEVELOPMENT CO., LTD
Address: A1-203 Mingpin CityII,No.8 Xihudong Road.Liangxi District Wuxi Jiangsu Province, China
TELE：86-510-82732223 FAX：86-510-82720101-8014
Web : www.dldevelop.com
Email: info@dldevelop.com.cn service@dldevelop.com.cn

Product name: Rabbit anti-MPP6 Antibody
Catalog: DL97384A

Synonyms: VAM1; MAGUK p55 subfamily member 6; Veli-associated MAGUK 1; VAM-1

Immunogen: Recombinant full length protein of human MPP6

Form: Liquid
Concentration: 1mg/mL

Size: 100 ul/50 ul
Host: Rabbit

Reactivity: Human,Mouse,Rat
Application: WB

Clonality: Polyclonal
Dilution: WB (1/500 - 1/2000)

Entrez Gene: 51678/56524

SwissProt: Q9NZW5/Q9JLB0

Purification: The antibody was purified by immunogen affinity chromatography.

Buffer: Liquid in 0.42% Potassium phosphate, 0.87% Sodium chloride, pH 7.3, 30% glycerol, and 0.01% sodium azide.

WB description:

Western blot analysis of MPP6 expression in SW480 (A), K562 (B), mouse liver (C), rat brain (D) whole cell lysates.

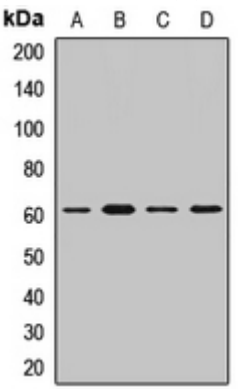

Storage:

Store at -20℃. Avoid repeated freeze / thaw cycles.