Manufacturer/Supplier:
WUXI DONGLIN SCI&TECH DEVELOPMENT CO., LTD
Address: A1-203 Mingpin CityII,No.8 Xihudong Road.Liangxi District Wuxi Jiangsu Province, China
TELE：86-510-82732223 FAX：86-510-82720101-8014
Web : www.dldevelop.com
Email: info@dldevelop.com.cn service@dldevelop.com.cn

Product name: Mouse anti-Beta3-tubulin Antibody
Catalog: DL95454A

Synonyms: TUBB4; Tubulin beta-3 chain; Tubulin beta-4 chain; Tubulin beta-III

Immunogen: KLH-conjugated synthetic peptide encompassing a sequence of human Beta3-tubulin. The exact sequence is proprietary.

Form: Liquid

Concentration: 1mg/mL

Size: 100 ul/50 ul

Host: Mouse

Reactivity: Human,Mouse,Rat

Application: WB

Clonality: Monoclonal

Dilution: WB (1/2000 - 1/5000)

Entrez Gene: 10381/22152/246118

SwissProt: Q13509/Q9ERD7/Q4QRB4

Purification:

Buffer: Liquid in 0.42% Potassium phosphate, 0.87% Sodium chloride, pH 7.3, 30% glycerol, and 0.01% sodium azide.

WB description:

Western blot analysis of Beta3-tubulin expression in Hela (A), mouse brain (B), rat brain (C) whole cell lysates.

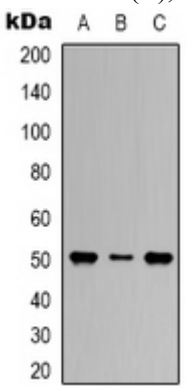

Storage:

Store at -20℃. Avoid repeated freeze / thaw cycles.