Manufacturer/Supplier:
WUXI DONGLIN SCI&TECH DEVELOPMENT CO., LTD
Address: A1-203 Mingpin CityII,No.8 Xihudong Road.Liangxi District Wuxi Jiangsu Province, China
TELE：86-510-82732223 FAX：86-510-82720101-8014
Web : www.dldevelop.com
Email: info@dldevelop.com.cn service@dldevelop.com.cn

Product name: Rabbit anti-MKK5 (pS311) Antibody
Catalog: DL94823A

Synonyms: MEK5; MKK5; PRKMK5; Dual specificity mitogen-activated protein kinase kinase 5; MAP kinase kinase 5; MAPKK 5; MAPK/ERK kinase 5; MEK 5

Immunogen: KLH-conjugated synthetic peptide encompassing a sequence within the center region of human MKK5. The exact sequence is proprietary.

Form: Liquid **Concentration:** 1mg/mL

Size: 100 ul/50 ul **Host:** Rabbit

Reactivity: Human,Mouse,Rat **Application:** WB

Clonality: Polyclonal **Dilution:** WB (1/500 - 1/1000)

Entrez Gene: 5607/23938/29568

SwissProt: Q13163/Q9WVS7/Q62862

Purification: The antibody was purified by immunogen affinity chromatography.

Buffer: Liquid in 0.42% Potassium phosphate, 0.87% Sodium chloride, pH 7.3, 30% glycerol, and 0.01% sodium azide.

WB description:

Western blot analysis of MKK5 (pS311) expression in mouse heart (A), rat heart (B), H1792 (C), MCF7 (D) whole cell lysates.

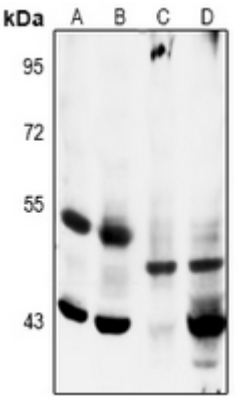

Storage:

Store at -20℃. Avoid repeated freeze / thaw cycles.