Manufacturer/Supplier:
WUXI DONGLIN SCI&TECH DEVELOPMENT CO., LTD
Address: A1-203 Mingpin CityII,No.8 Xihudong Road.Liangxi District Wuxi Jiangsu Province, China
TELE：86-510-82732223 FAX：86-510-82720101-8014
Web : www.dldevelop.com
Email: info@dldevelop.com.cn service@dldevelop.com.cn

Product name: Rabbit anti-RANBP17 Antibody
Catalog: DL94613A

Synonyms: Ran-binding protein 17

Immunogen: KLH-conjugated synthetic peptide encompassing a sequence within the N-term region of human RANBP17. The exact sequence is proprietary.

Form: Liquid

Concentration: 1mg/mL

Size: 100 ul/50 ul

Host: Rabbit

Reactivity: Human,Mouse,Rat

Application: WB

Clonality: Polyclonal

Dilution: WB (1/500 - 1/1000)

Entrez Gene: 64901/66011

SwissProt: Q9H2T7/Q99NF8

Purification: The antibody was purified by immunogen affinity chromatography.

Buffer: Liquid in 0.42% Potassium phosphate, 0.87% Sodium chloride, pH 7.3, 30% glycerol, and 0.01% sodium azide.

WB description:

Western blot analysis of RANBP17 expression in rat testis (A), mouse testis (B) whole cell lysates.

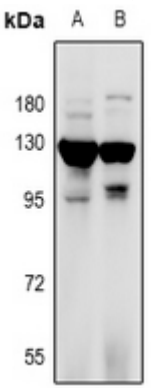

Storage:

Store at -20℃. Avoid repeated freeze / thaw cycles.